

**ECOLITERATE ARCHITECTURE:
DIVERTING THE MAINSTREAM
TO DO MORE WITH LESS
Mud and Bamboo**



Anandgram- squatter re-housing, New Delhi







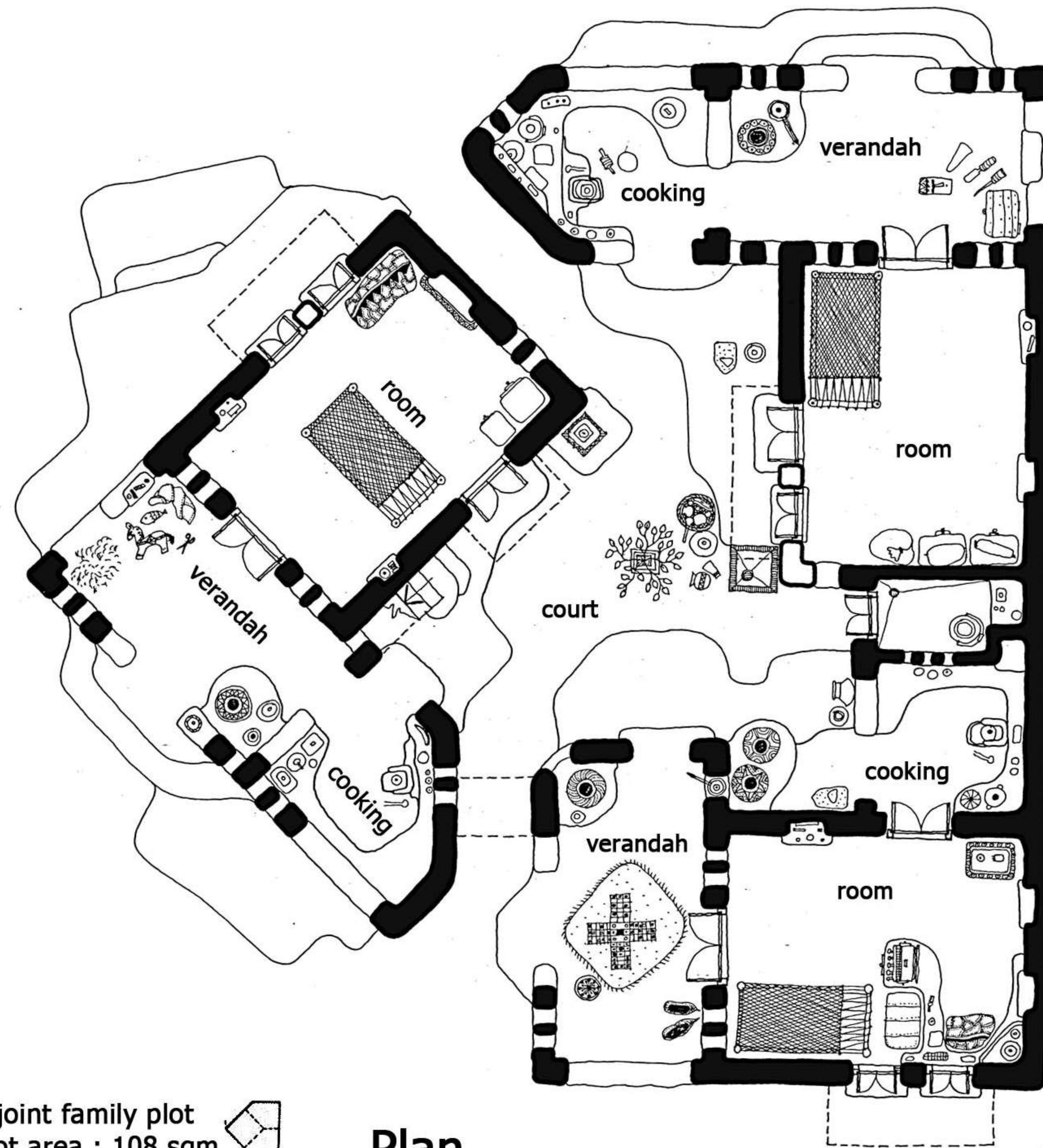

joint family plot
plot area : 108 sqm



Plan

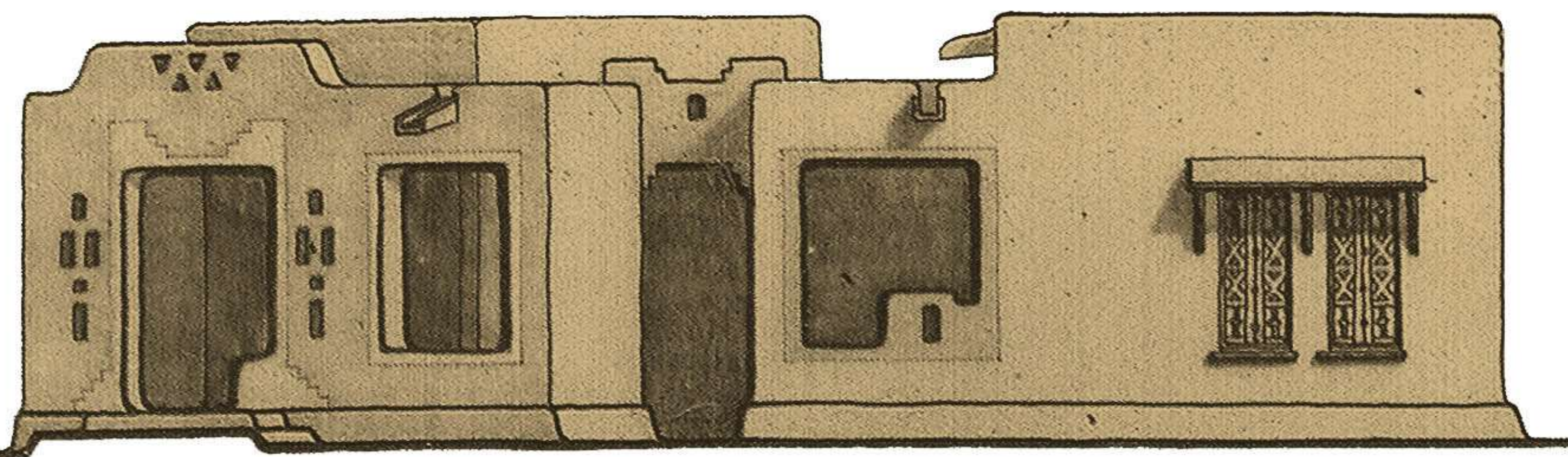

Elevation

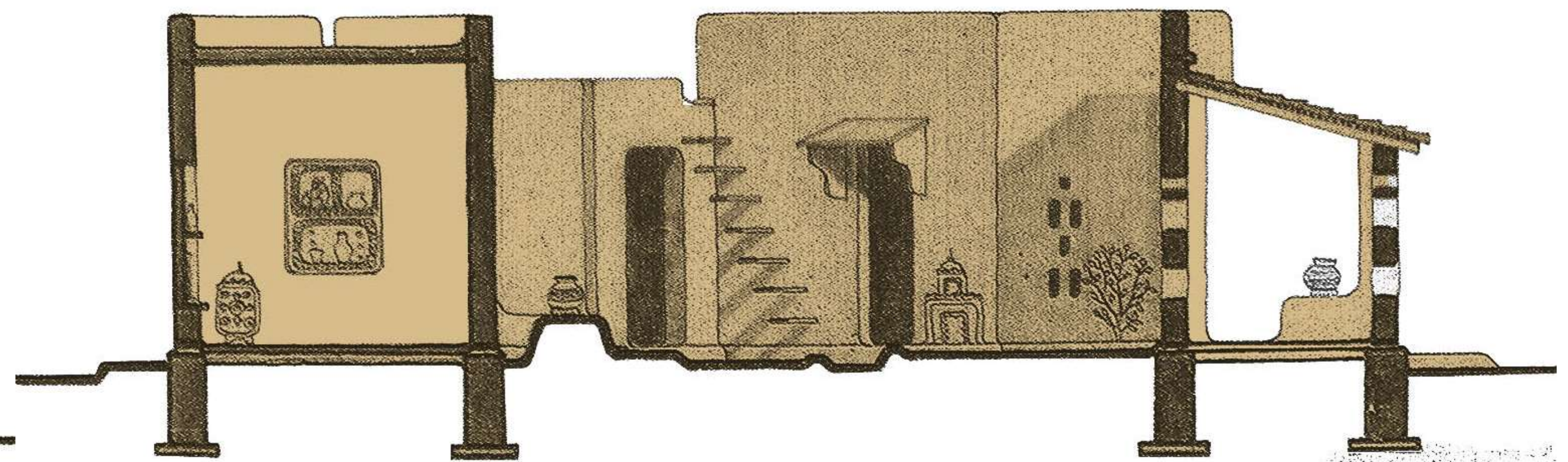

Section

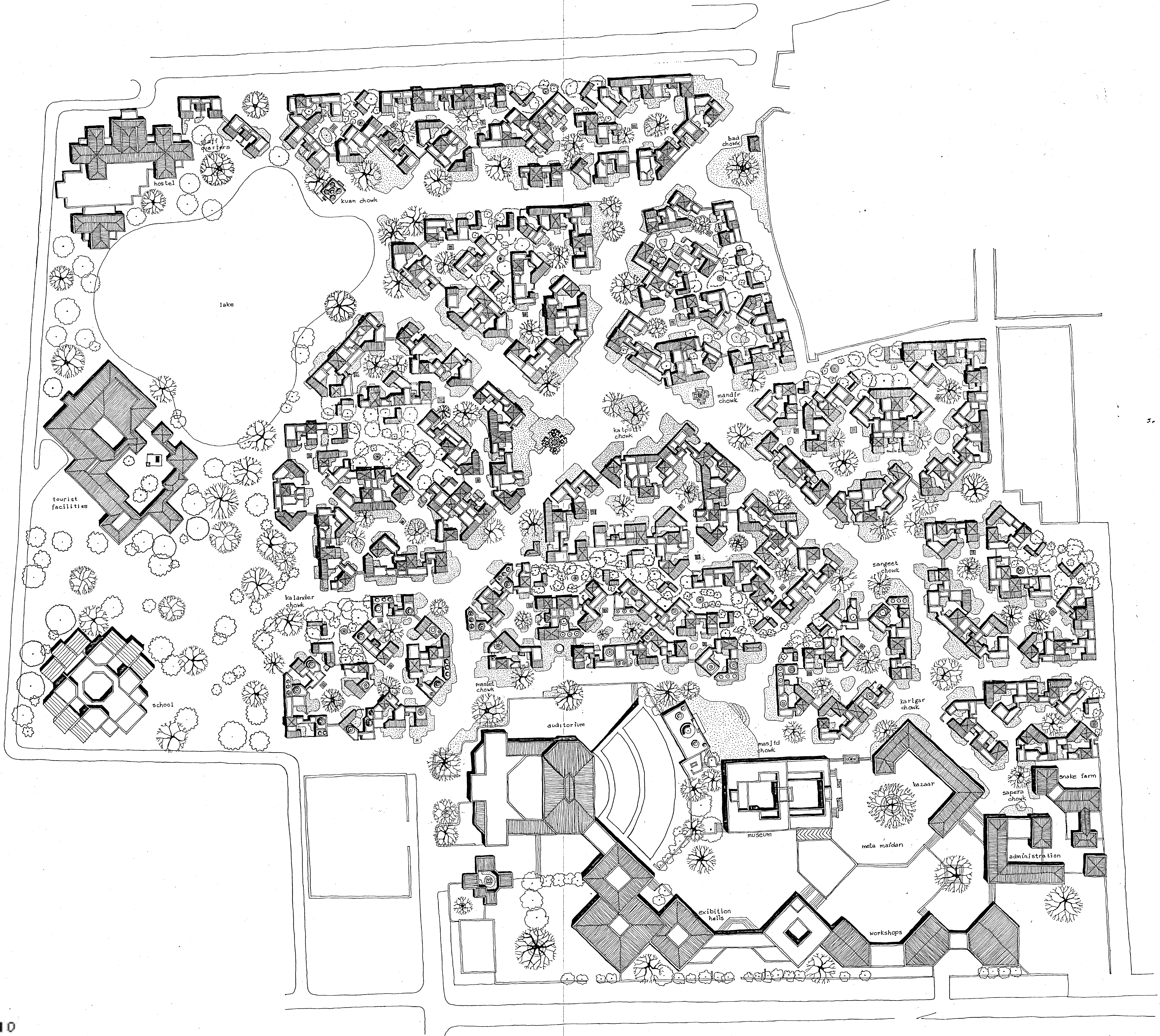



Desert resort, Mandawa

CAMP SITE AND
FUTURE EXPANSION

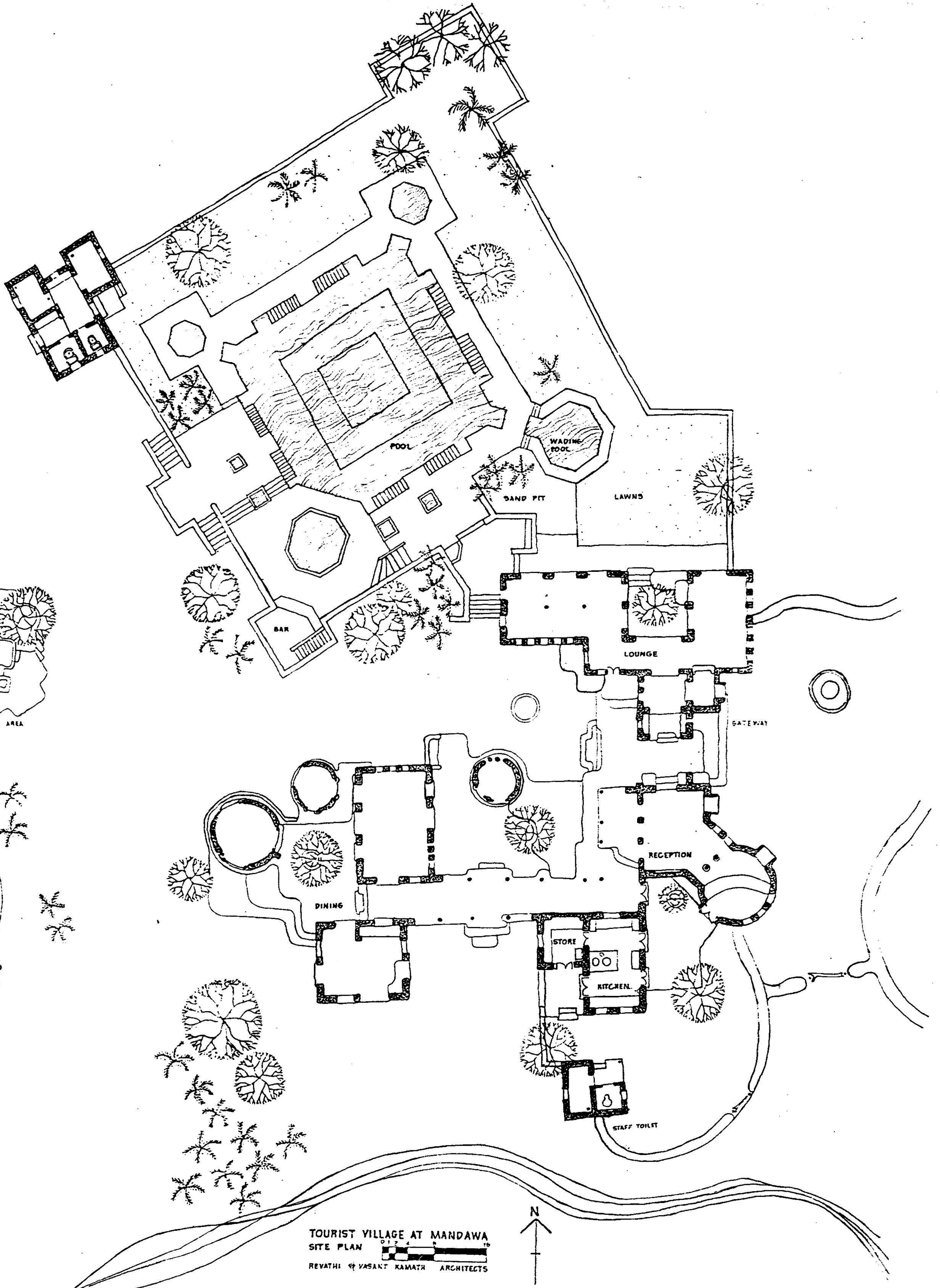
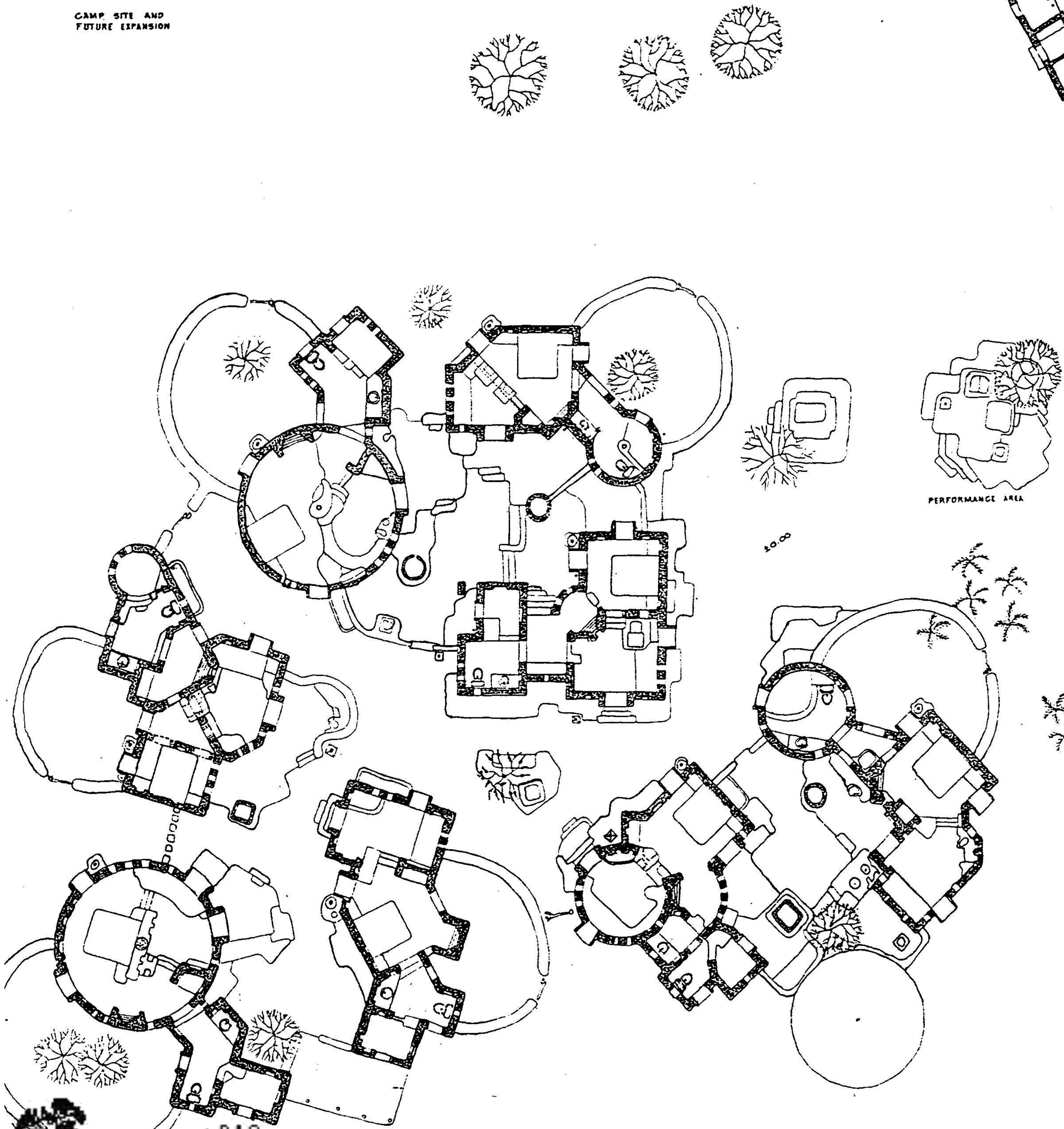

TOURIST VILLAGE AT MANDAWA
SITE PLAN
REVATHI & VASANT KAMATH ARCHITECTS

KAMATH DESIGN STUDIO
110016, NEW DELHI











Mud house at Mandi village, Delhi

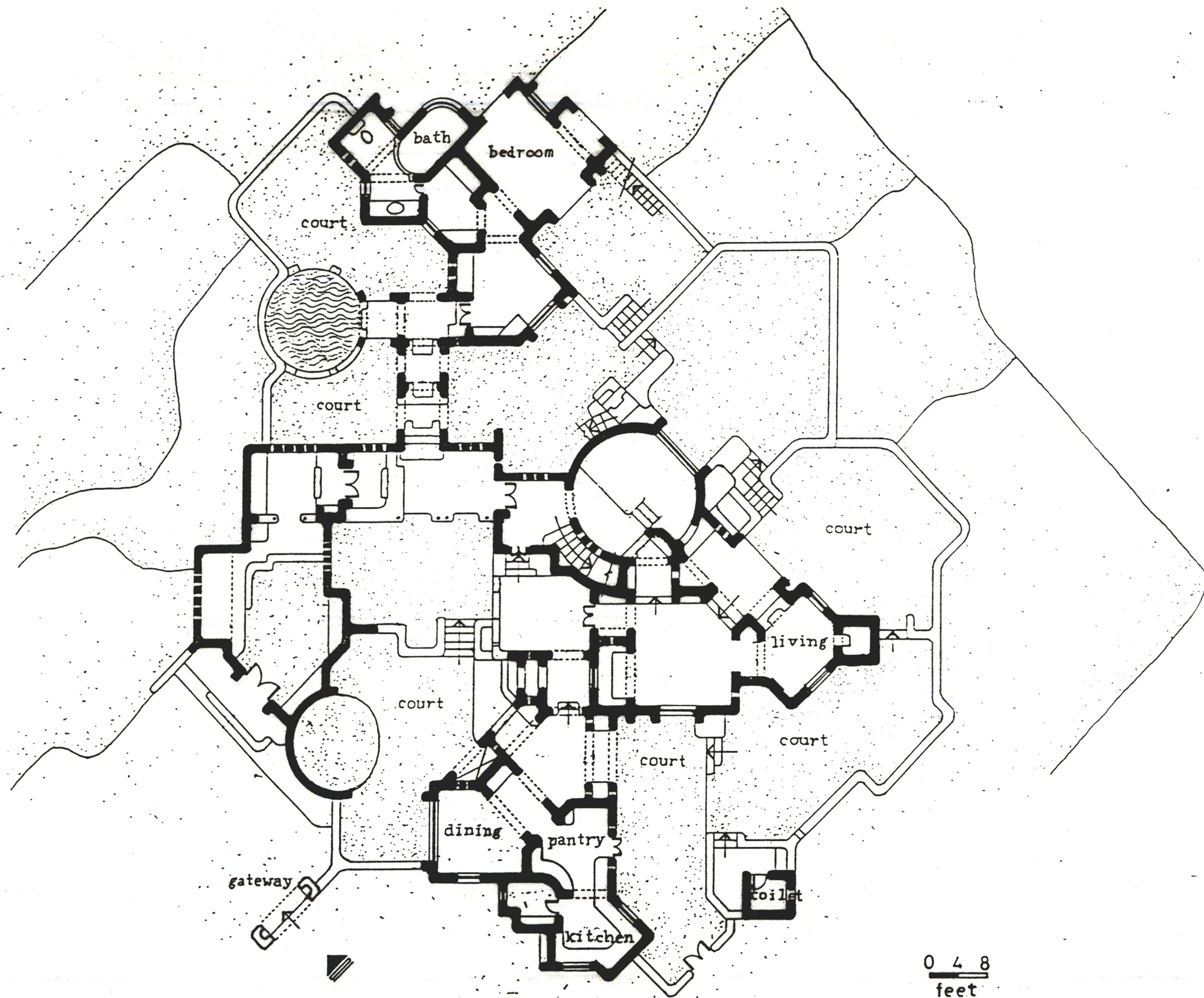

House for Nandita & Amit - Mandi, New Delhi - 1986 - 88















Kamath house, Anangpur





KAMATH HOUSE
UPPER LVL PLAN



















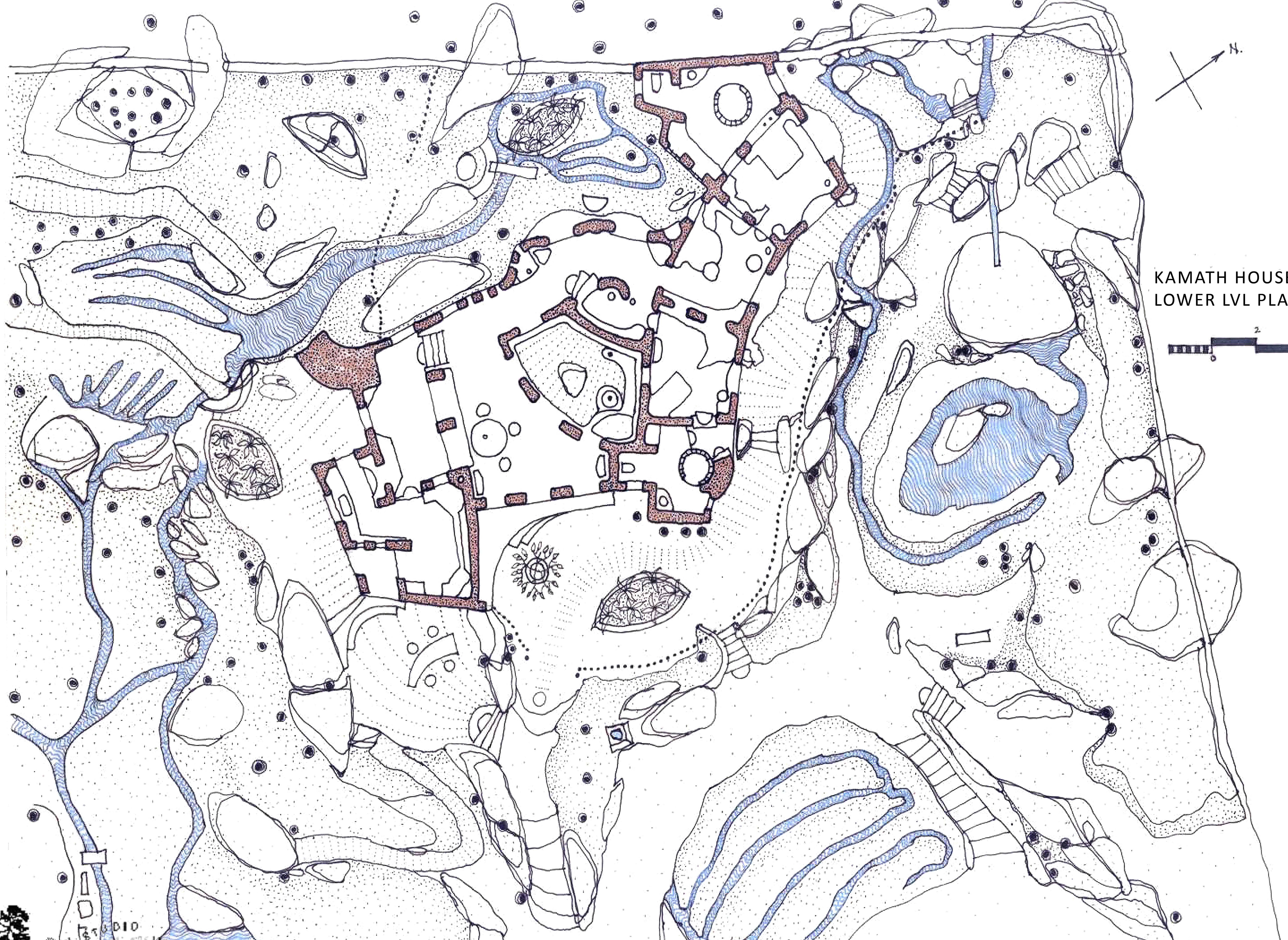

KAMATH HOUSE
LOWER LVL PLAN

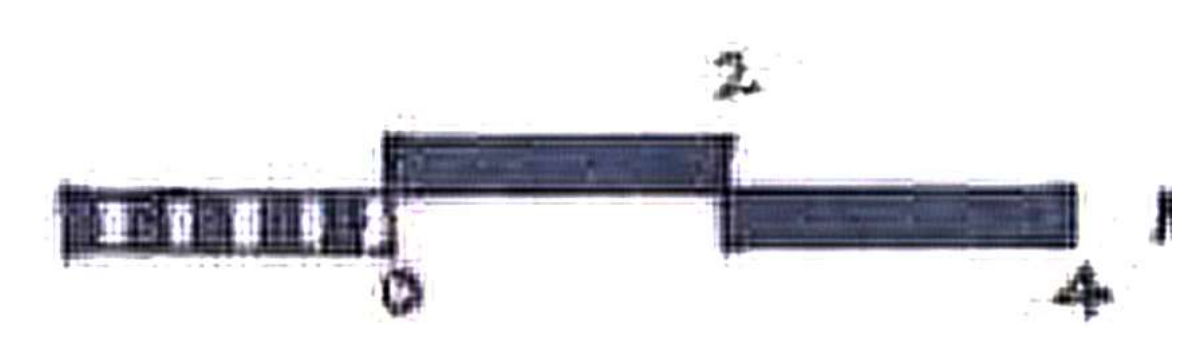









Bamboo Pavilion at Gnostic centre, Bijwasan, New Delhi

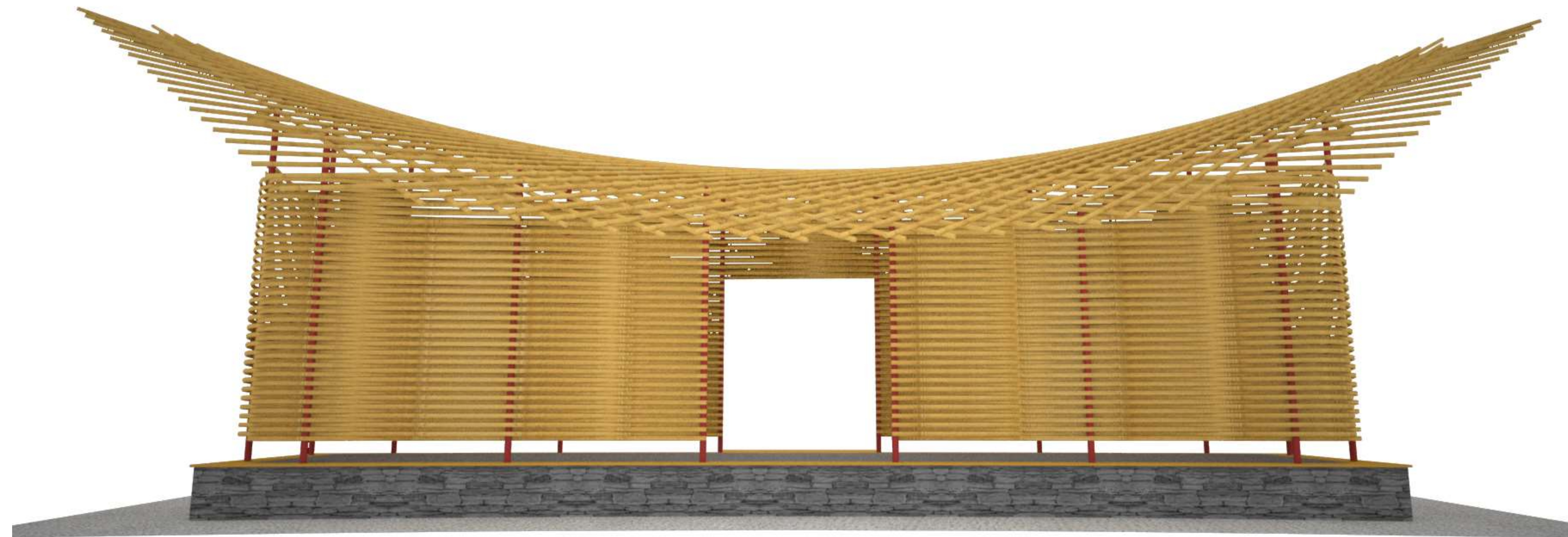
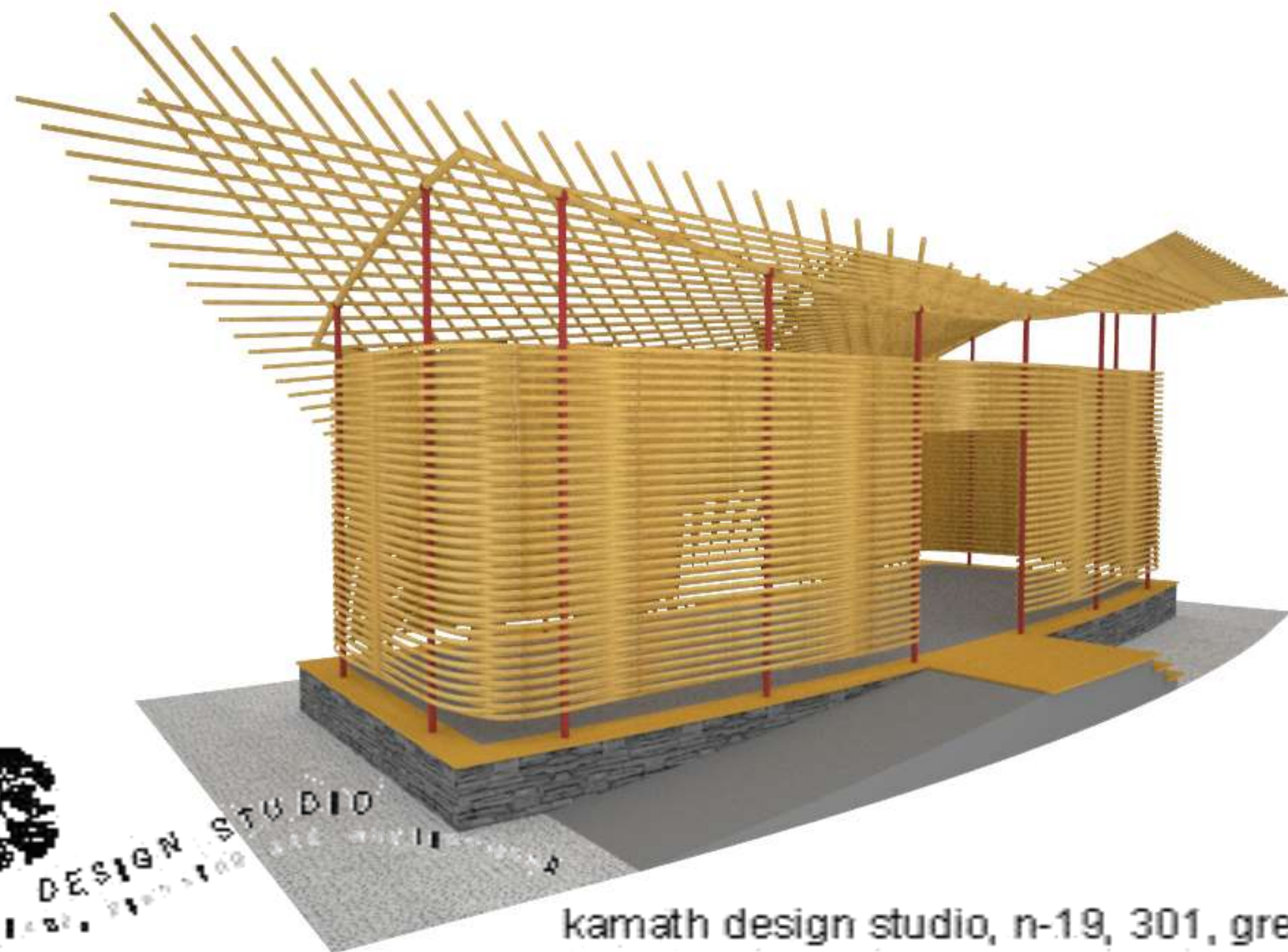
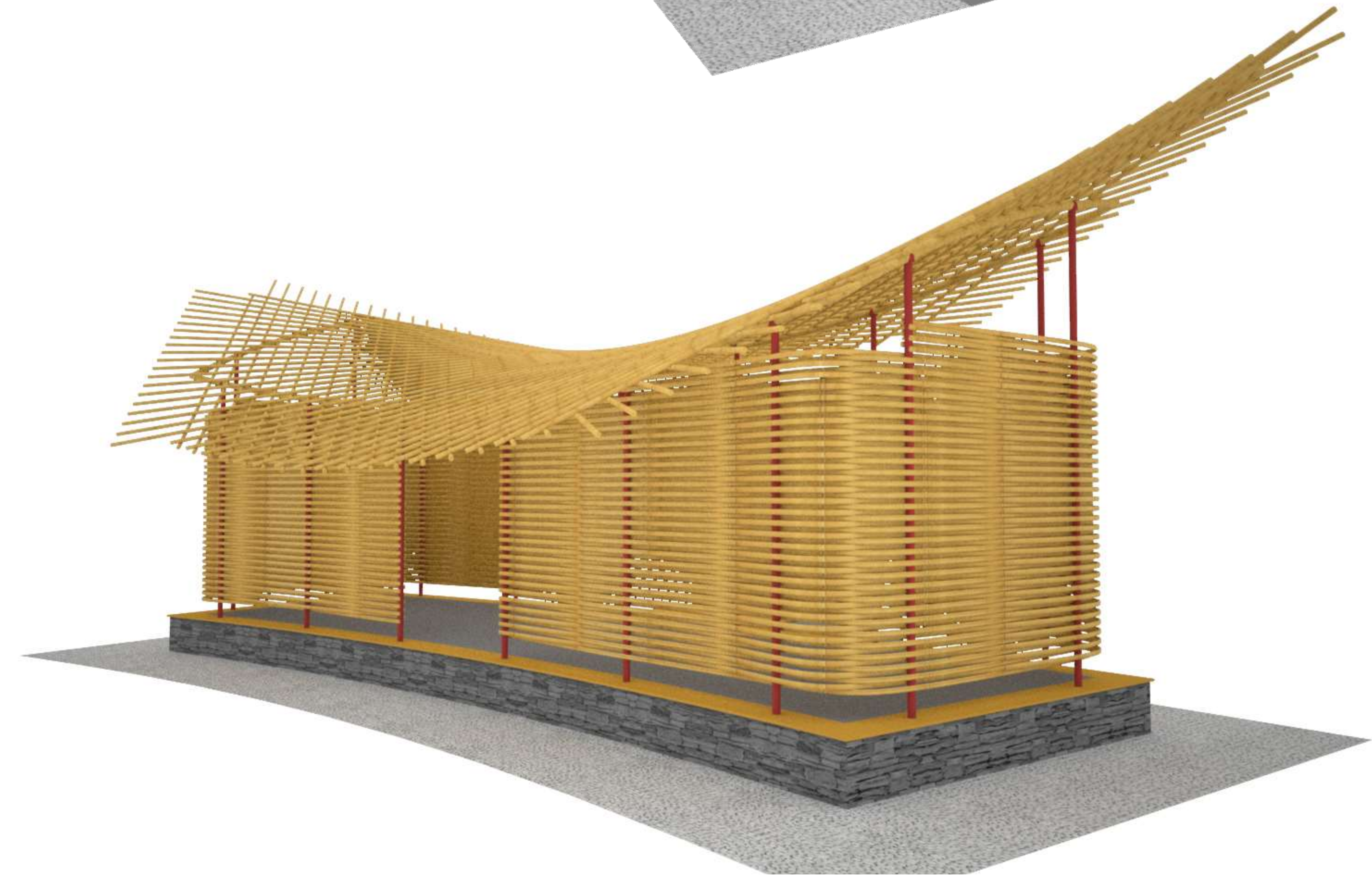
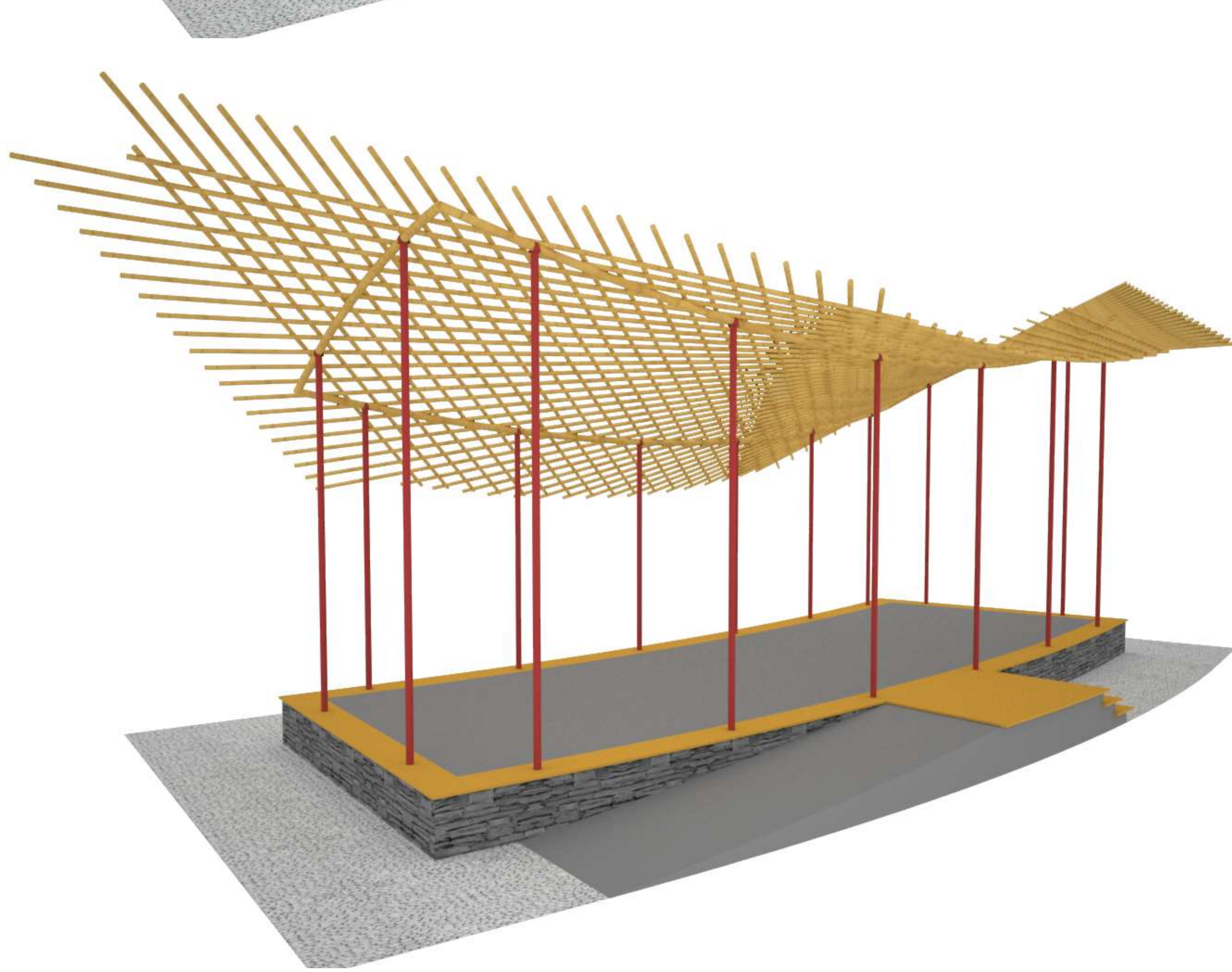
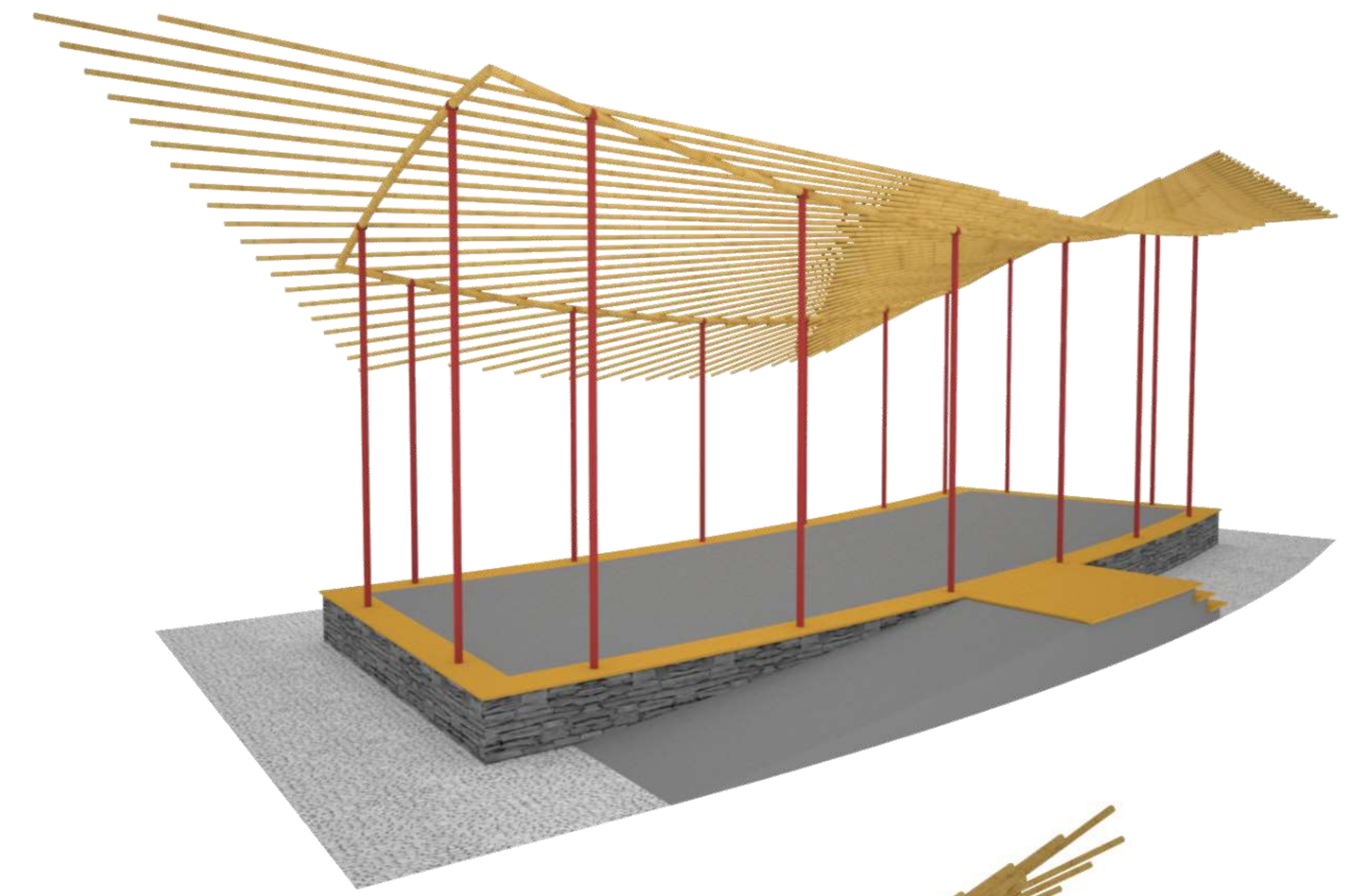
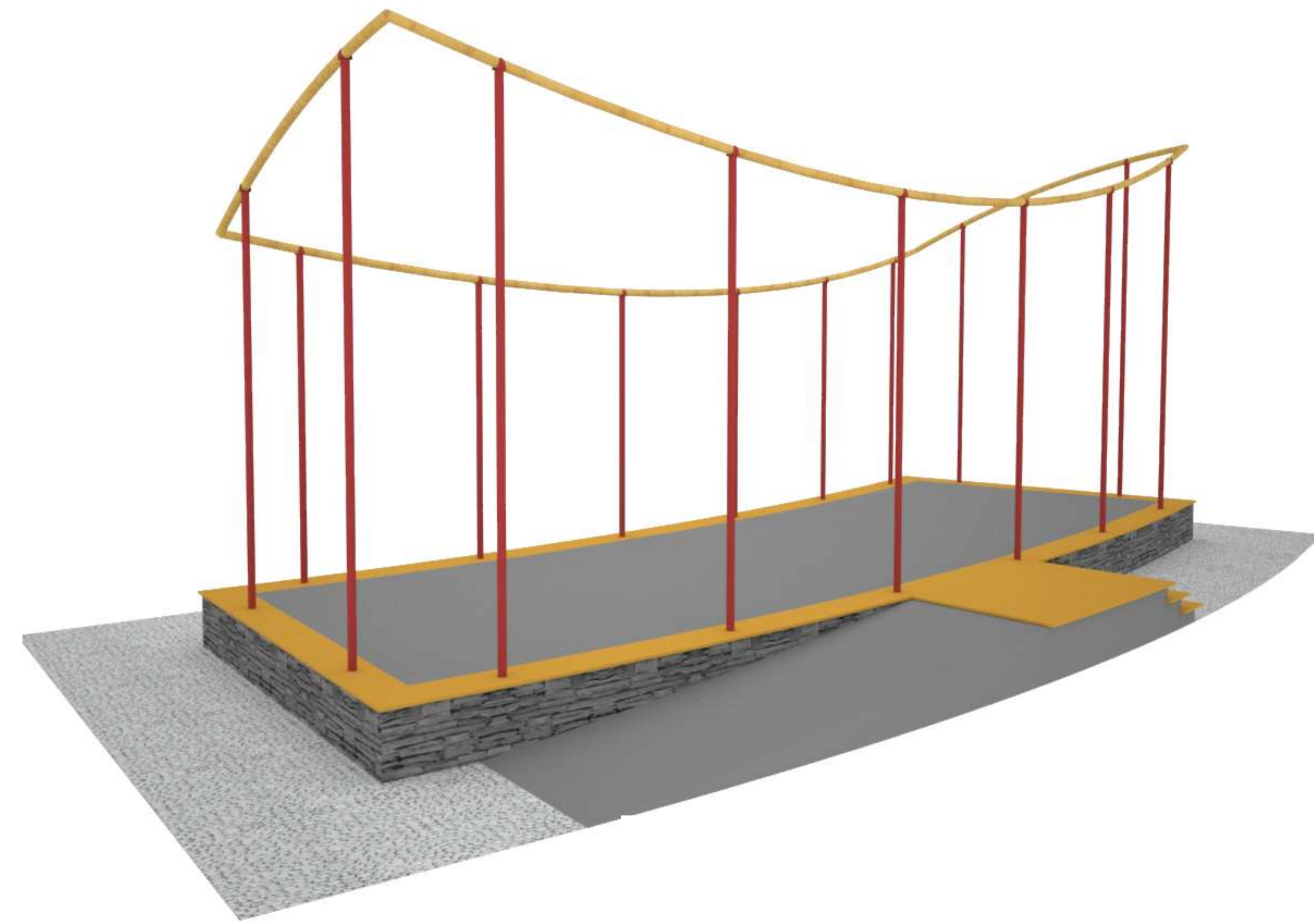
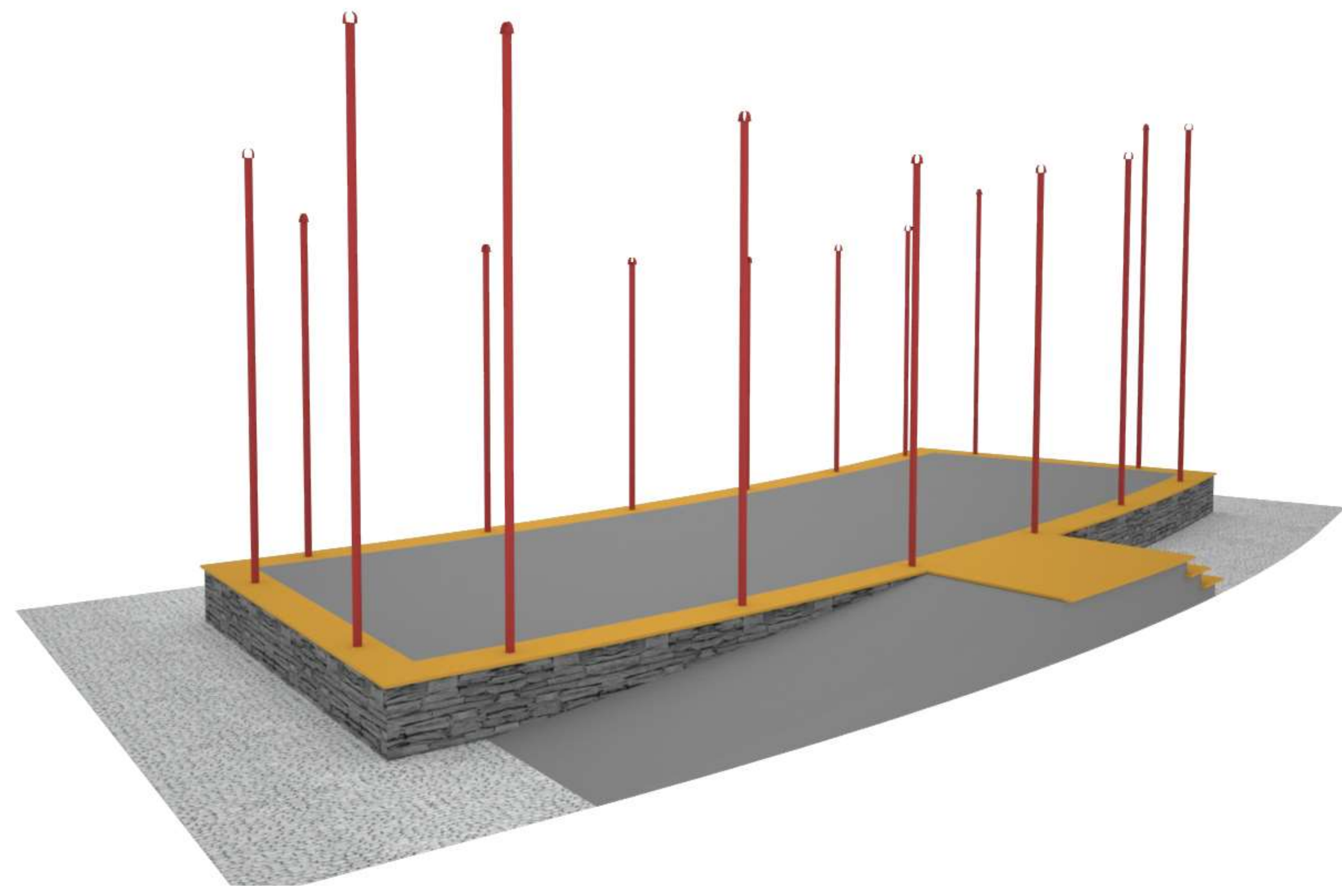







Cottages at Gnostic centre, Bijwasan, New Delhi

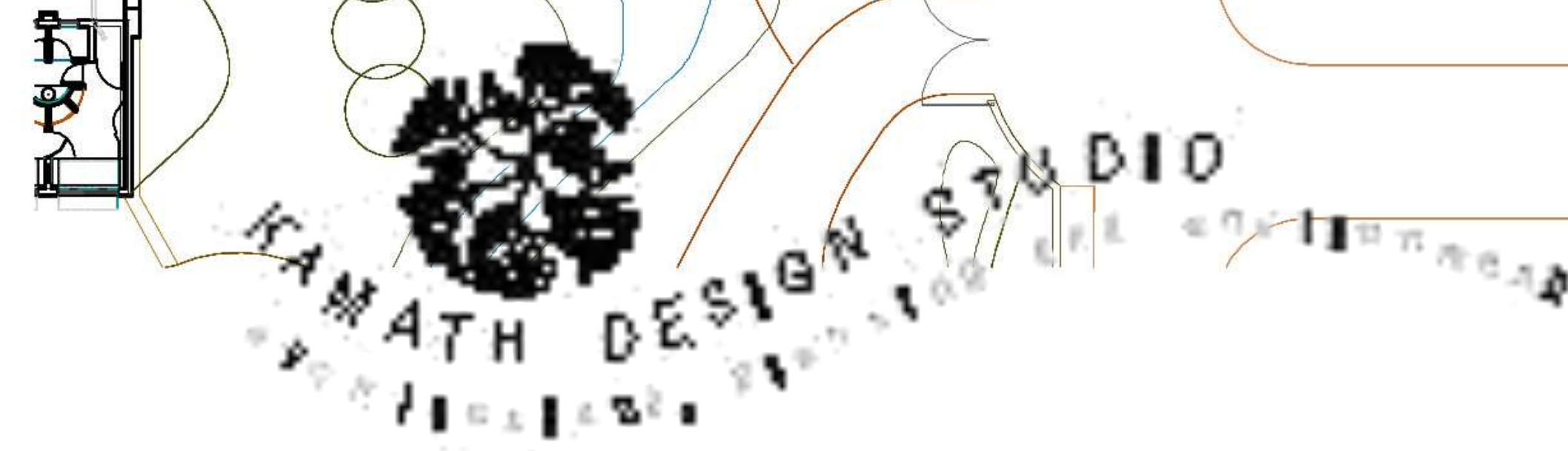






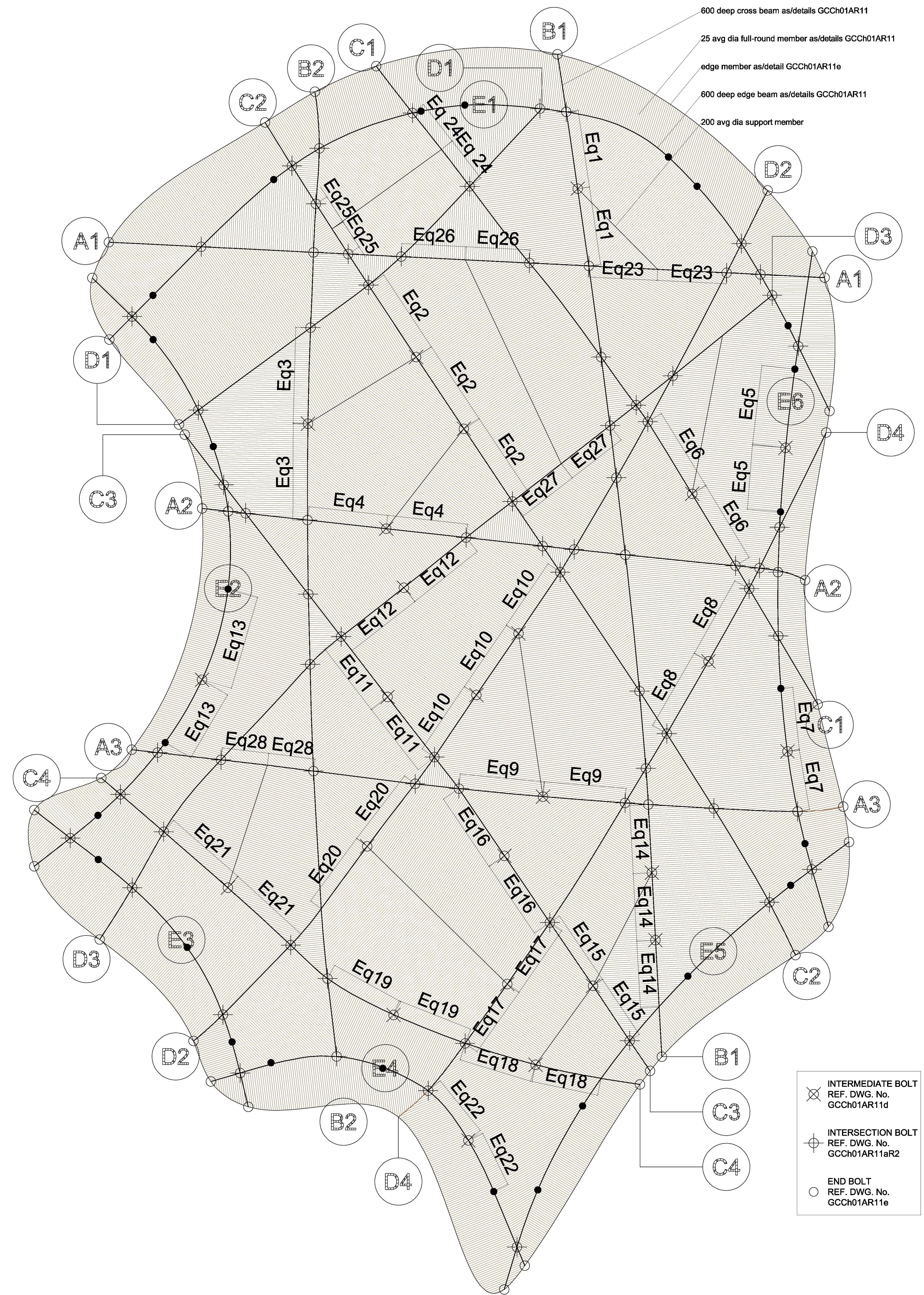











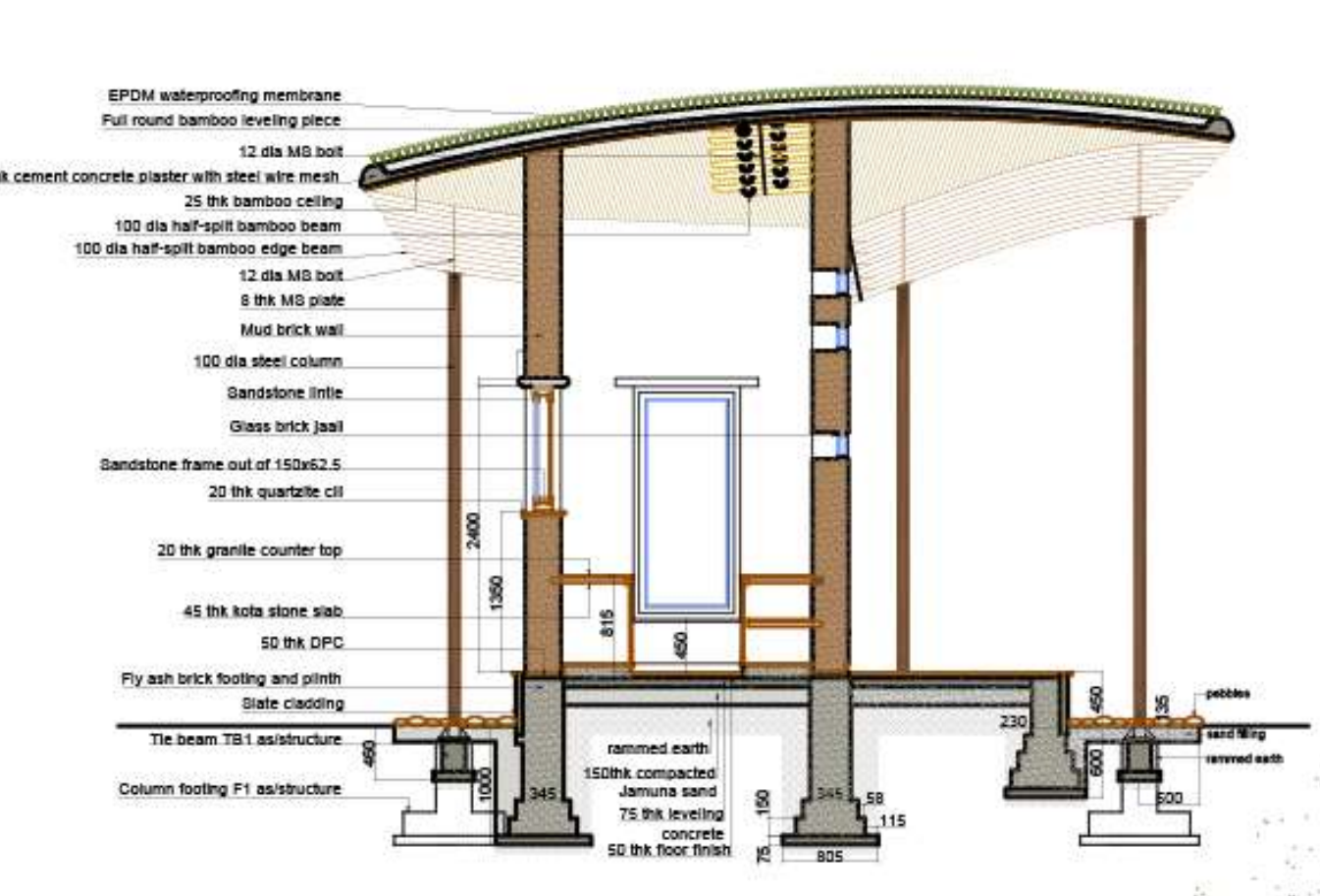

SECTION XX



FLOOR PLAN

Column ID	Height (mm)
C 1	3032
C 2	3071
C 3	3070
C 4	3460
C 5	3079
C 6	3072
C 7	3090
C 8	3708
C 9	3021
C 10	3143
C 11	3241
C 12	3078
C 13	3006
C 14	3093
C 15	3154
C 16	2597
C 17	2137
C 18	2102
C 19	2524
C 20	2740
C 21	2541
C 22	2820
C 23	3072
C 24	3479
C 25	3349
C 26	3336

COLUMN SCHEDULE

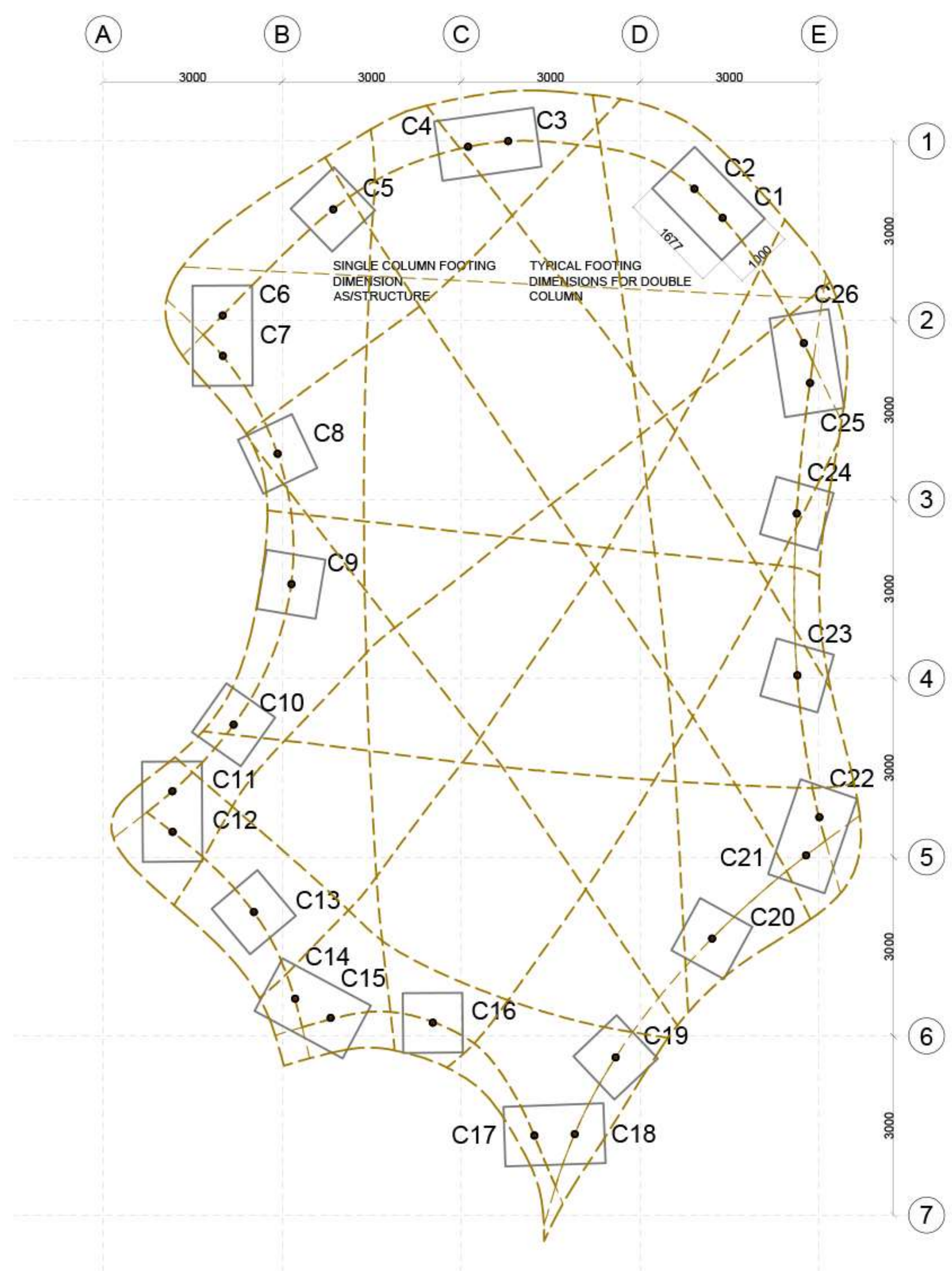

COLUMN ORIENTATION PLAN

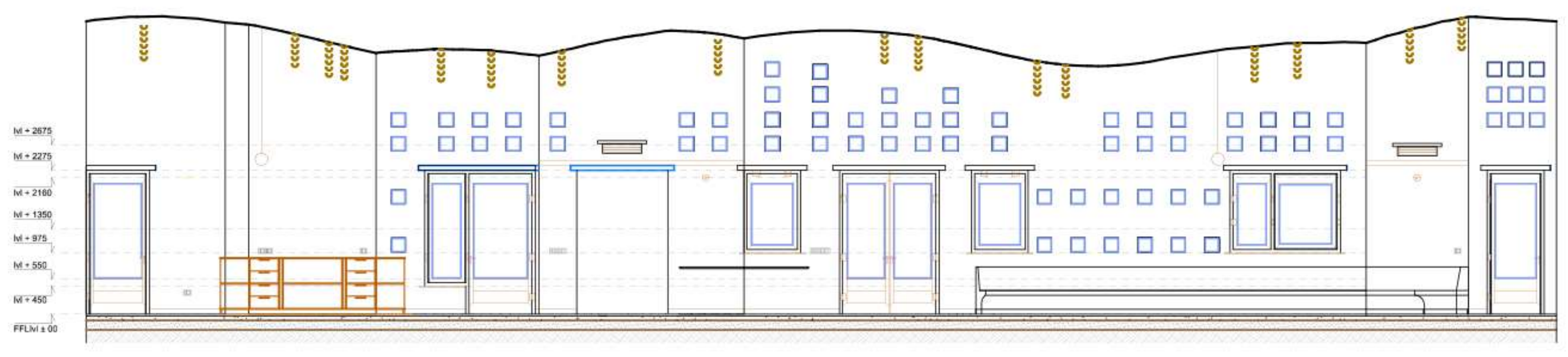

INTERNAL ELEVATION

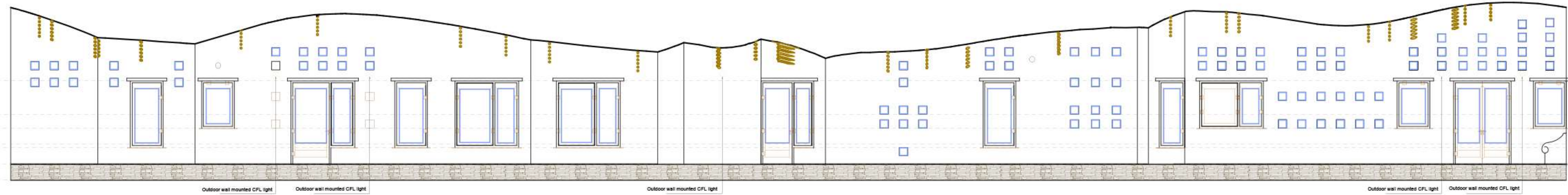

EXTERNAL ELEVATION

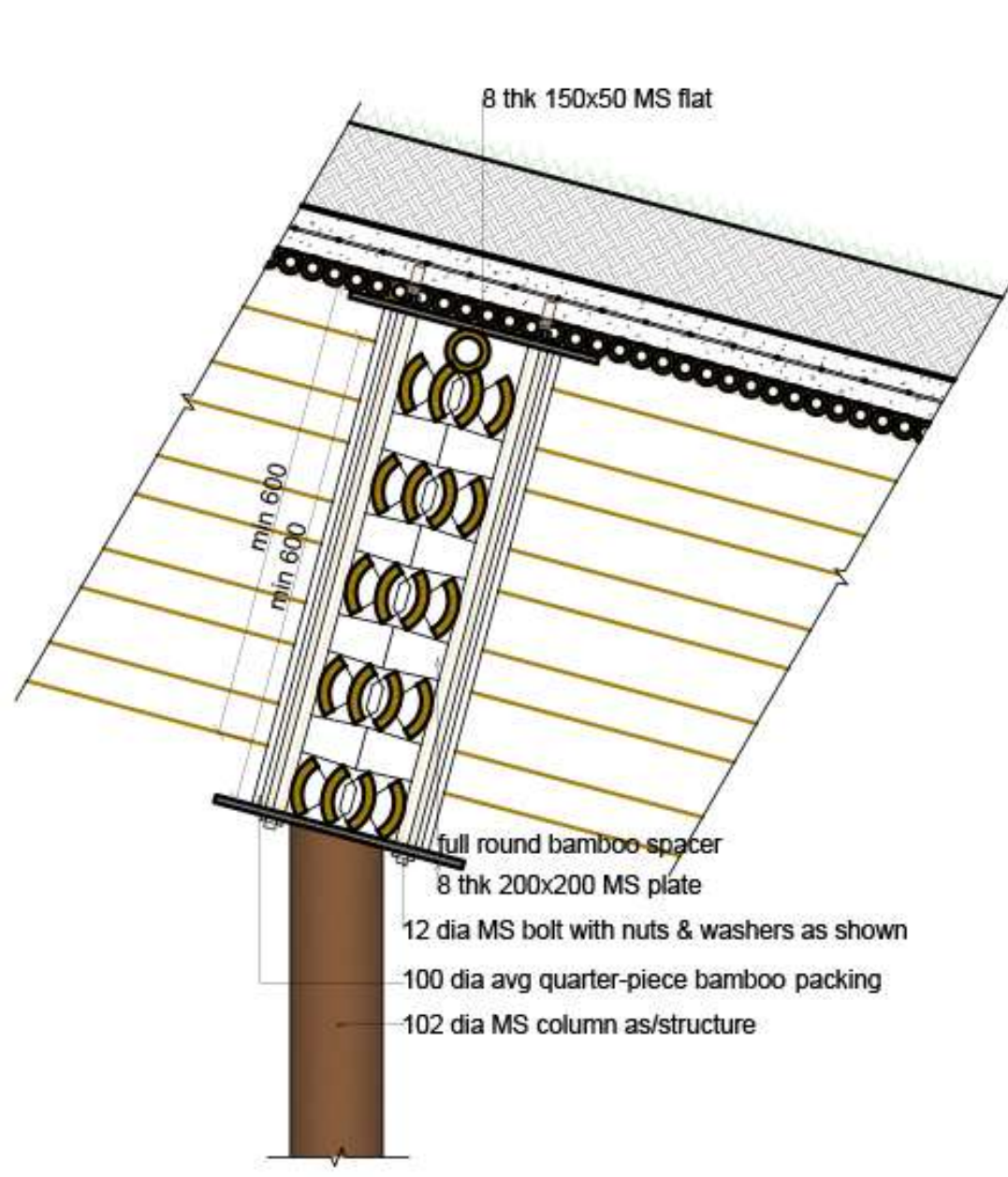

COLUMN-ROOF DETAIL

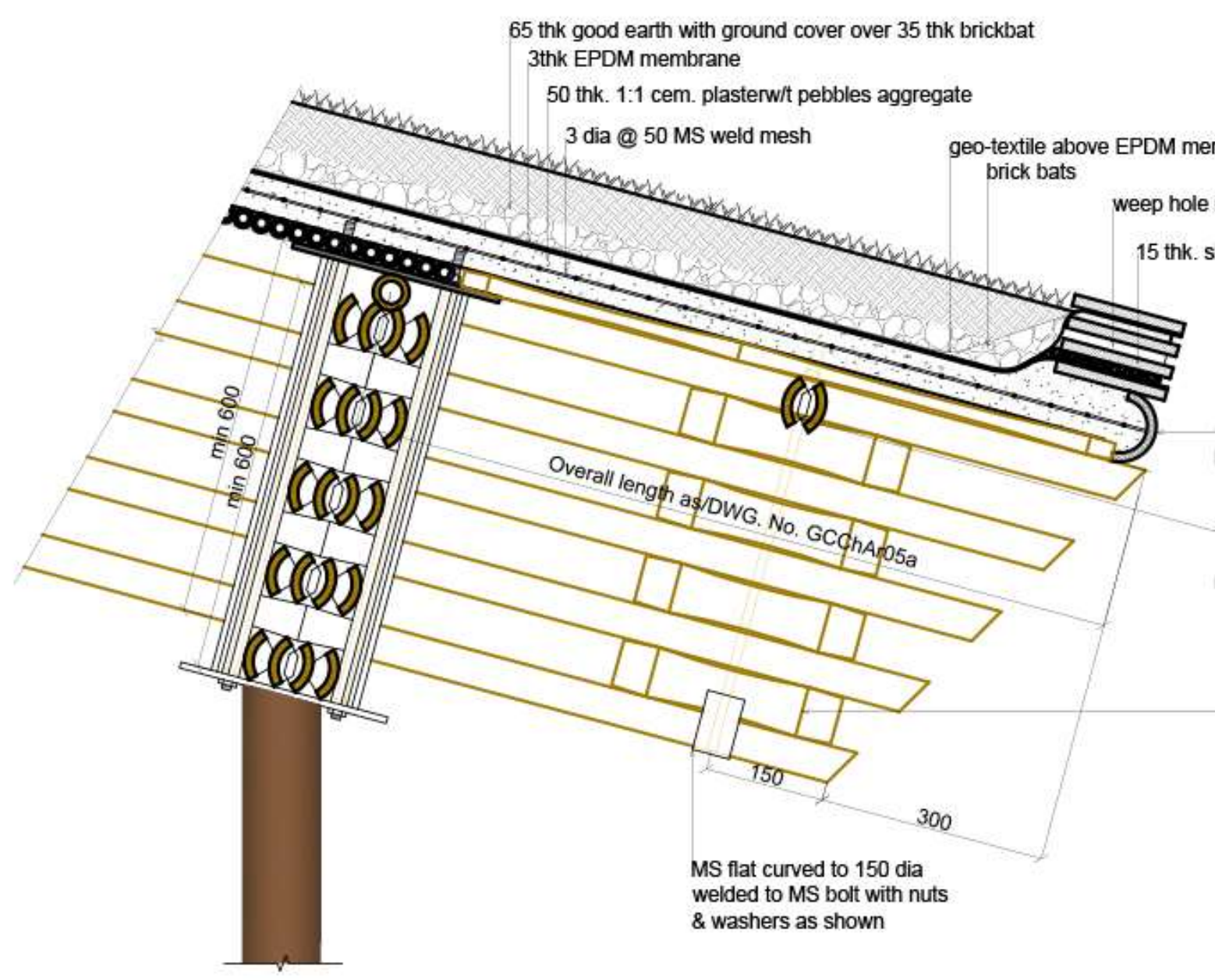

EDGE BOLT DETAIL

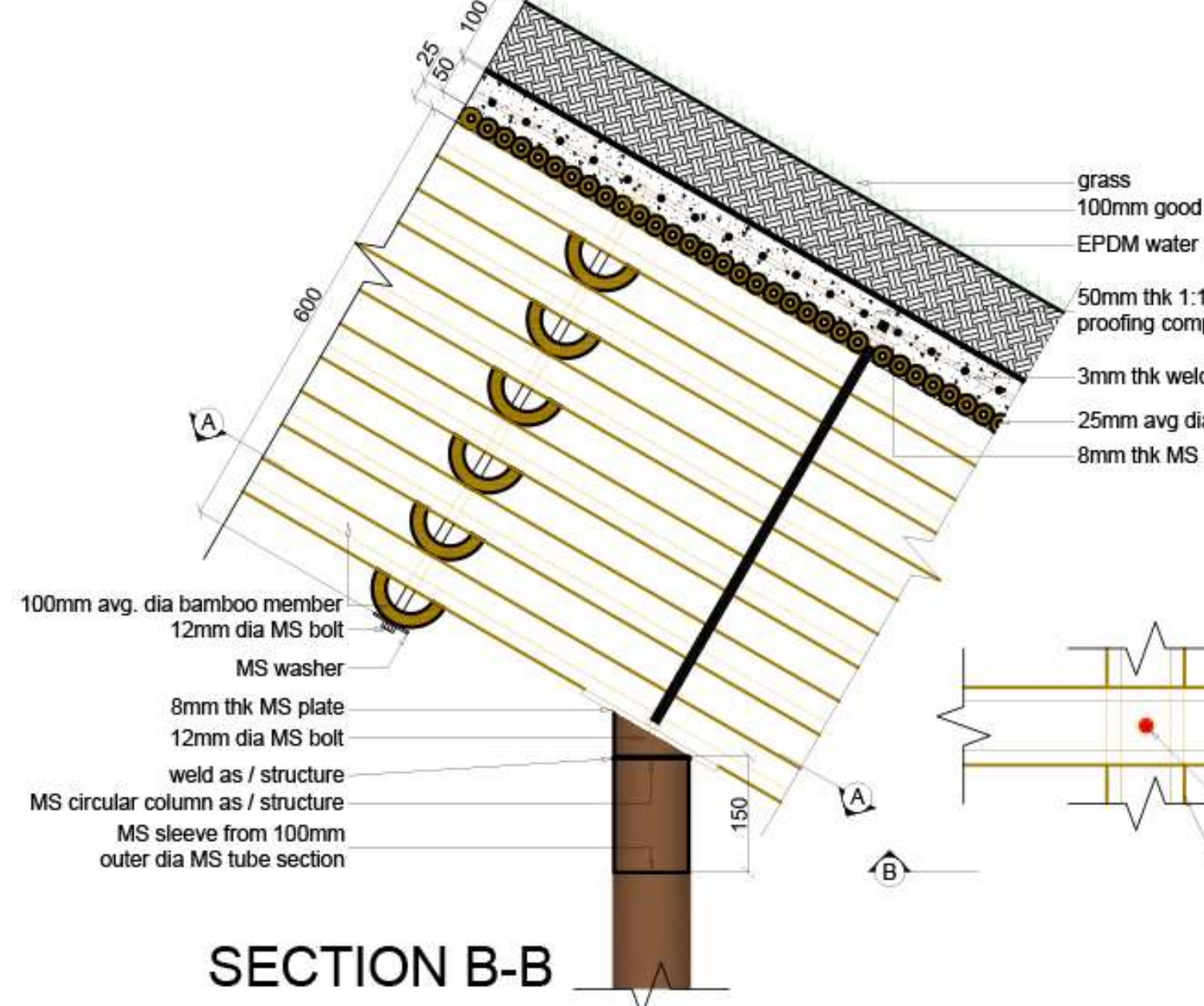

INTERMEDIATE BEAM DETAIL

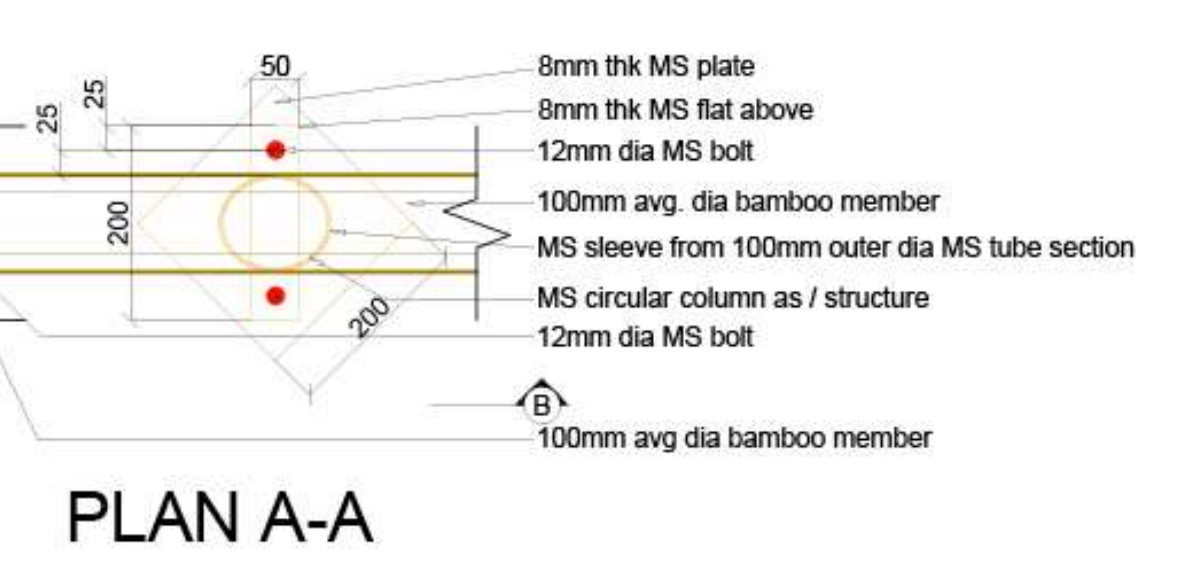

PLAN A-A

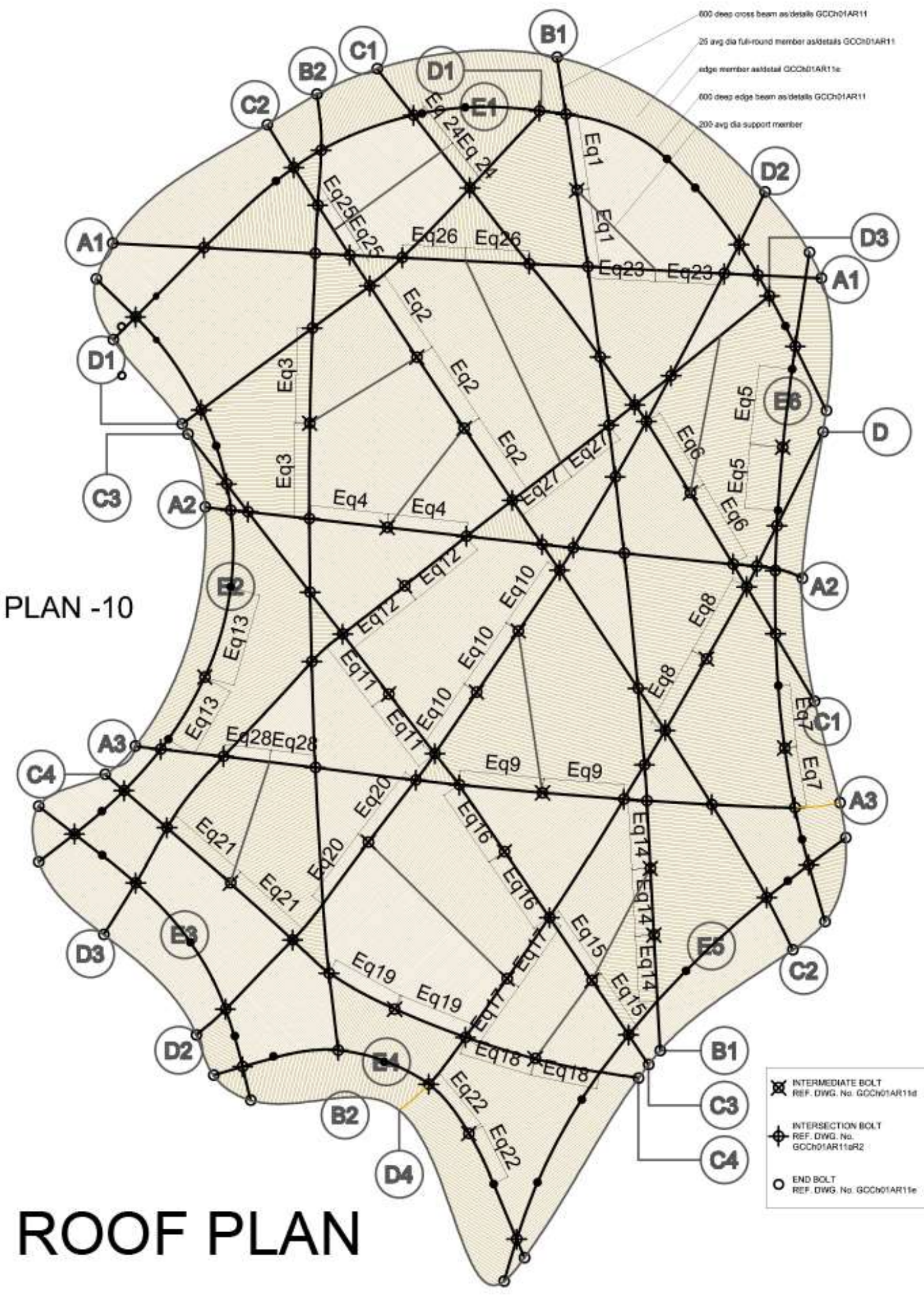
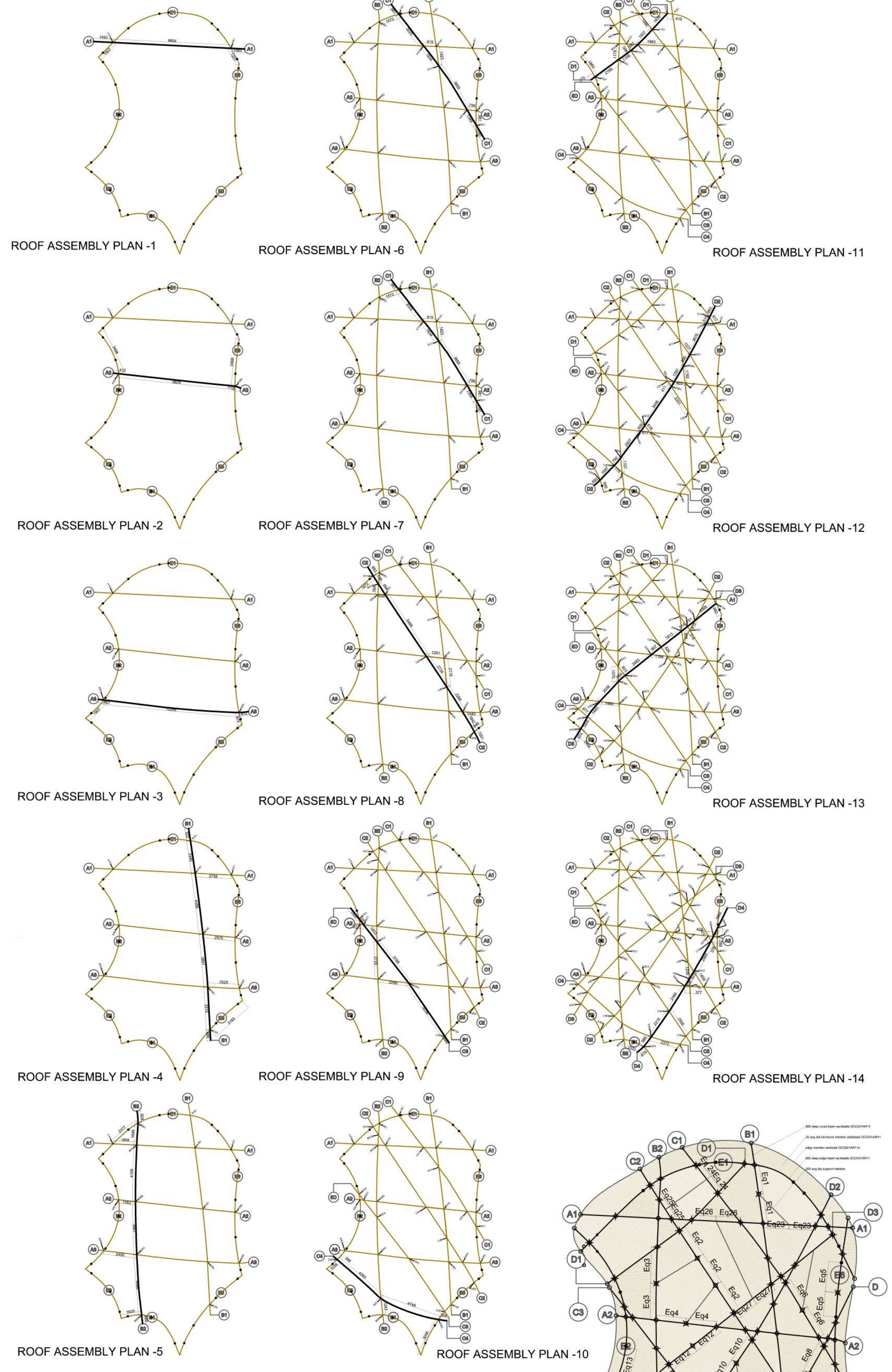

ROOF PLAN











Bamboo Hut at Madhyanchal Bhawan, New Delhi



Muskan school, Bhopal





















Jiva wellness centre, Greater Faridabad

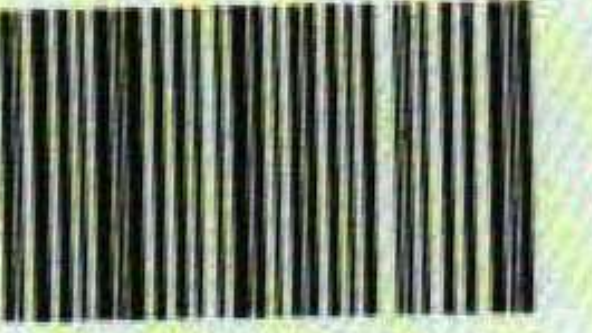

Sample : MUD BRICKS
 Mfgd. By : NS
 Supplied By : NS
 Submitted By : JIVA AYURVEDIC PHARMACY LIMITED
 Address : JIVA MARG, SECTOR 21B, FARIDABAD, HARYANA-

Received On : 27/10/2015
 Mfg lic. No. : NS
 Ref. No. : NS

Batch No	Mfg. Date	Expiry Date	Batch Size	Sample Quantity
NS	NS	NS	NS	8 Pcs

Date of start of analysis 27/10/2015

Date of completion of analysis 30/10/2015

Description :- Sample described as Mud Bricks

<Parameters>	<Results>	<Method>
DRY COMPRESSIVE STRENGTH:		
1	:- 79.8 Kg/cm ²	IS:3495 (P-1) 1992
2	:- 68.8 Kg/cm ²	IS:3495 (P-1) 1992
3	:- 80.9 Kg/cm ²	IS:3495 (P-1) 1992
4	:- 89.0 Kg/cm ²	IS:3495 (P-1) 1992
Average	:- 79.6 Kg/cm ²	IS:3495 (P-1) 1992
DRY FAILURE COMPRESSIVE STRENGTH:		
1	:- 16.5 Kg/cm ²	IS:3495 (P-1) 1992
2	:- 15.8 Kg/cm ²	IS:3495 (P-1) 1992
3	:- 18.2 Kg/cm ²	IS:3495 (P-1) 1992
4	:- 12.2 Kg/cm ²	IS:3495 (P-1) 1992
Average	:- 15.7 Kg/cm ²	IS:3495 (P-1) 1992

